



MAKING CELL THERAPIES ACCESSIBLE TO ALL™

**Emerging Data with FT819: Favorable Tolerability and Clinical Activity in Systemic Sclerosis Using Off-the-Shelf, iPSC-Derived Anti-CD19 CAR T cells without Fludarabine**

Natalie J Shiff, MD, MHSc

July 9, 2026

- Fate Therapeutics employee and stockholder
- Stockholder: Vertex Pharmaceuticals, Roche Holdings ADR, Jazz Pharmaceuticals, Abbvie, Gilead Sciences, Artiva Biotherapeutics, Cabaletta Bio, Crispr Therapeutics, Iovance Biotherapeutics

# Forward-Looking Statements

---

This presentation contains "forward-looking statements" within the meaning of the Private Securities Litigation Reform Act of 1995, including statements regarding the safety and therapeutic potential of the Company's product candidates, the advancement of and plans and timelines related to the Company's ongoing and planned clinical studies and the clinical investigation of its product candidates, the timing for the Company's receipt and announcement of data from its clinical trials and preclinical studies, the Company's clinical development and regulatory strategy, the Company's progress and plans relating to, and the anticipated timing and outcome of, interactions with the FDA and other regulatory authorities, including its expectations relating to alignment with regulatory authorities on potential registrational pathways for FT819, the Company's expectations regarding progress and timelines, and potential payments under its collaboration, and the objectives, plans and goals of its collaboration with Ono Pharmaceutical, Ltd. These and any other forward-looking statements in this presentation are based on management's current expectations of future events and are subject to a number of risks and uncertainties that could cause actual results to differ materially and adversely from those set forth in or implied by such forward-looking statements. These risks and uncertainties include, but are not limited to, the risk that results observed in studies of its product candidates, including interim results and results from earlier studies, may not be predictive of final results or results observed in ongoing or future studies involving these product candidates, the risk of a delay in the initiation of, or in the enrollment or evaluation of subjects in, any clinical studies, and the risk that the Company may cease or delay manufacture, or preclinical or clinical development, of any of its product candidates for a variety of reasons (including regulatory requirements, difficulties in manufacturing or supplying the Company's product candidates, prioritization of other of its product candidates for advancement, and any adverse events or other negative results that may be observed during preclinical or clinical development). These statements are also subject to other risks and uncertainties as further detailed in the Company's most recently filed periodic report, and subsequent periodic reports filed by the Company, under the Securities Exchange Act of 1934, as amended, any of which could cause actual results to differ materially from those contained in or implied by the forward-looking statements in this presentation. The Company is providing the information in this presentation as of the date hereof and does not undertake any obligation to update any forward-looking statements contained in this presentation unless required by applicable law.

# Systemic Sclerosis (SSc)

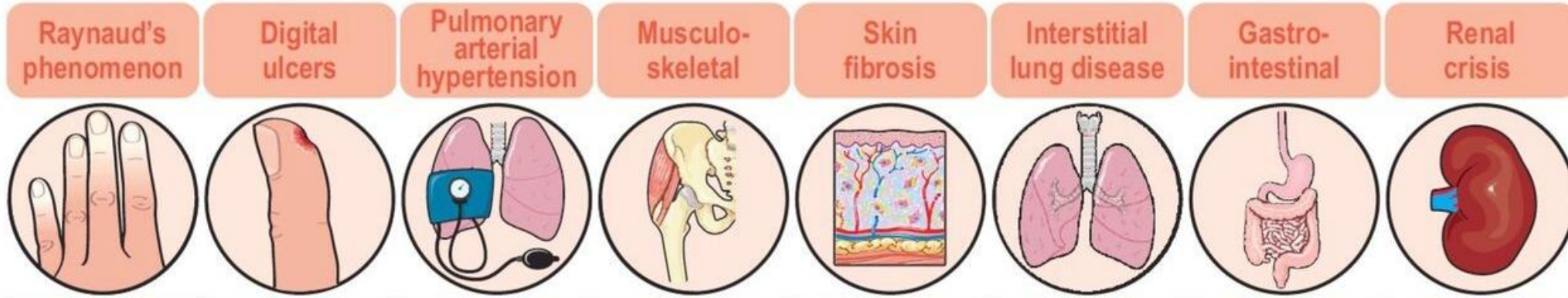

Edematous phase



Atrophic phase



Indurative phase



Copyright ACR

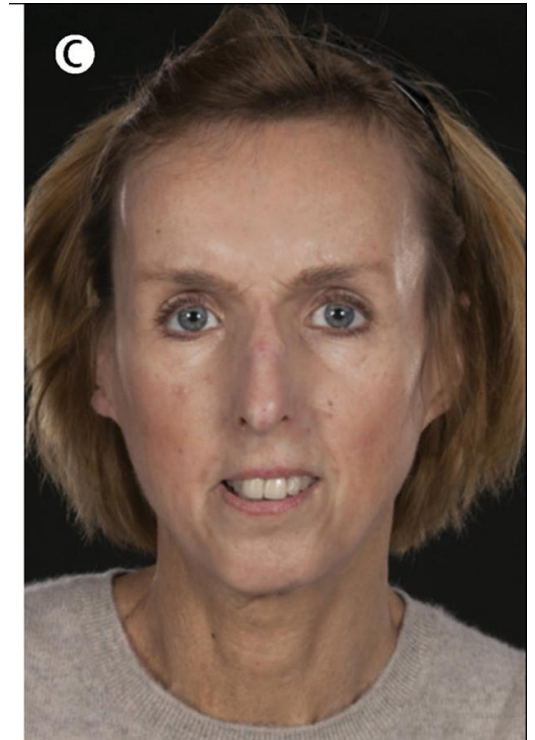

# Systemic Sclerosis: Pathophysiology

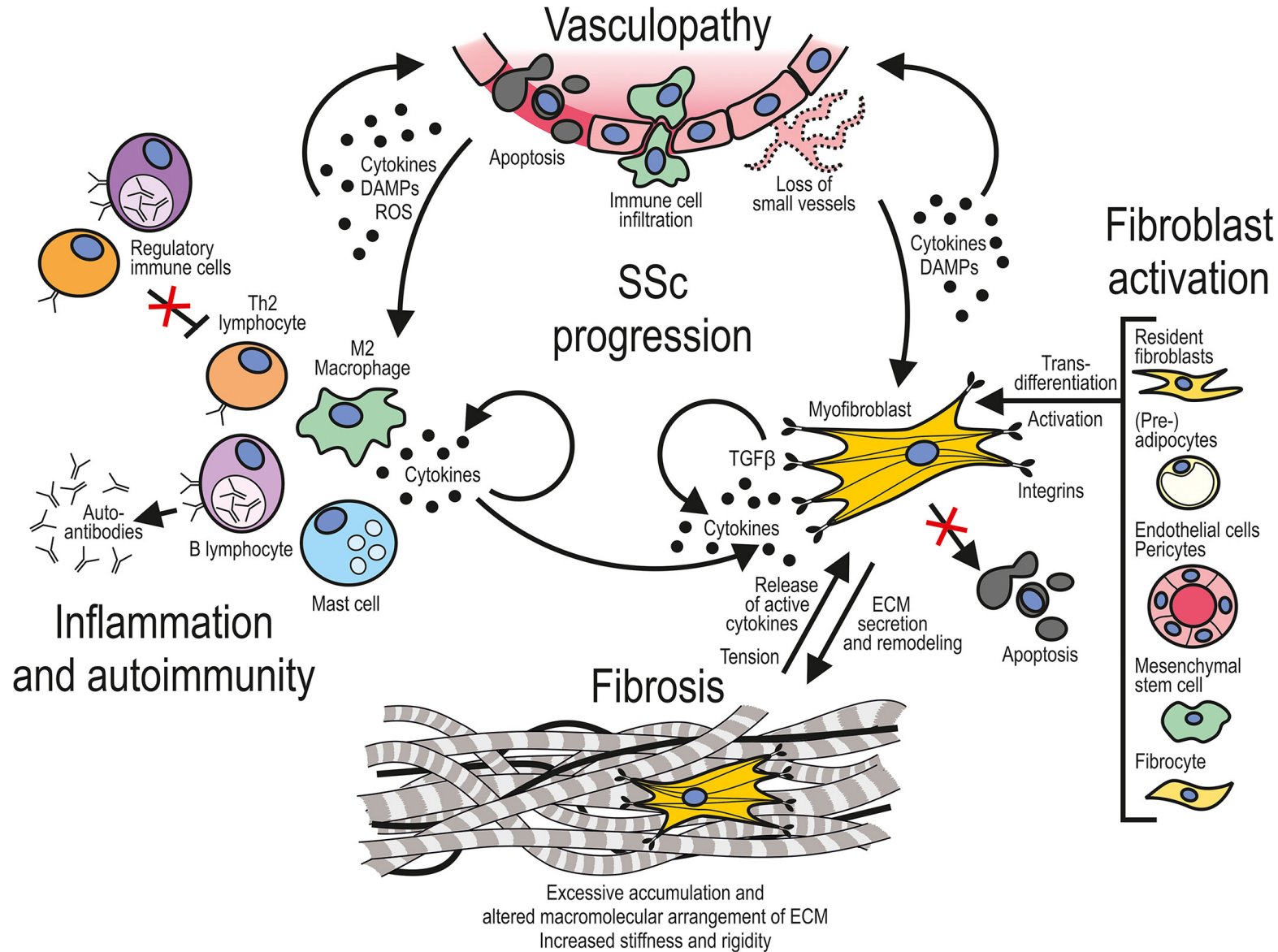

- Autoimmunity
- Fibrosis
- Vasculopathy

# Induced Pluripotent Stem Cells: Accessible Cell Therapy

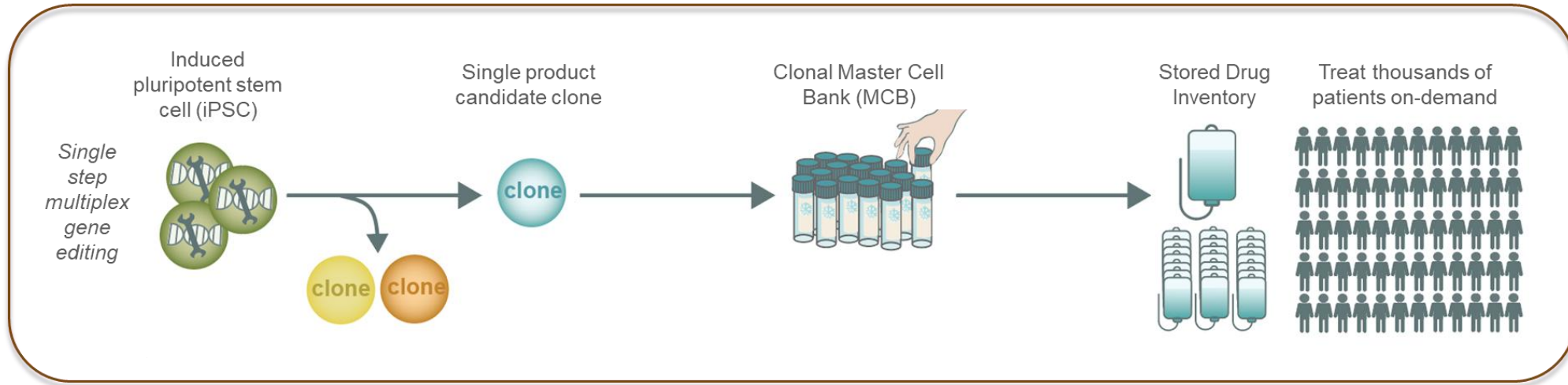

## ENGINEERED FOR SAFETY & ACCESSIBILITY

- Clonally derived
- Uniform product candidates
- Reproducible & scalable manufacturing
- On demand, off-the-shelf
- Patient friendly workflow
- Less intense/no conditioning
- Outpatient administration/same day discharge

## Off-the-Shelf CAR T-cell Therapy

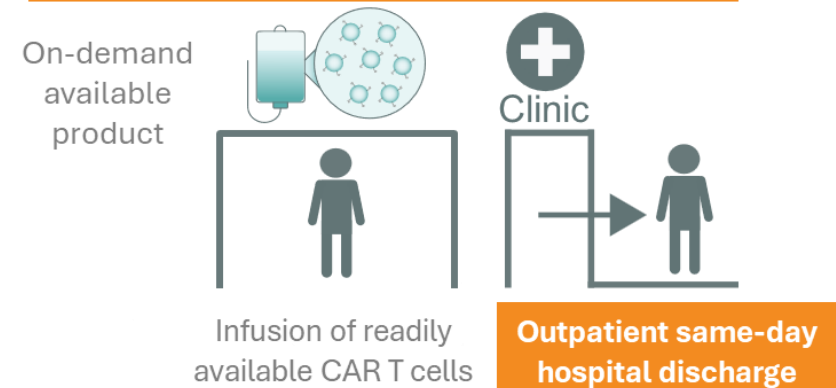

# FT819: Anti-CD19 CAR T-Cell Product Candidate

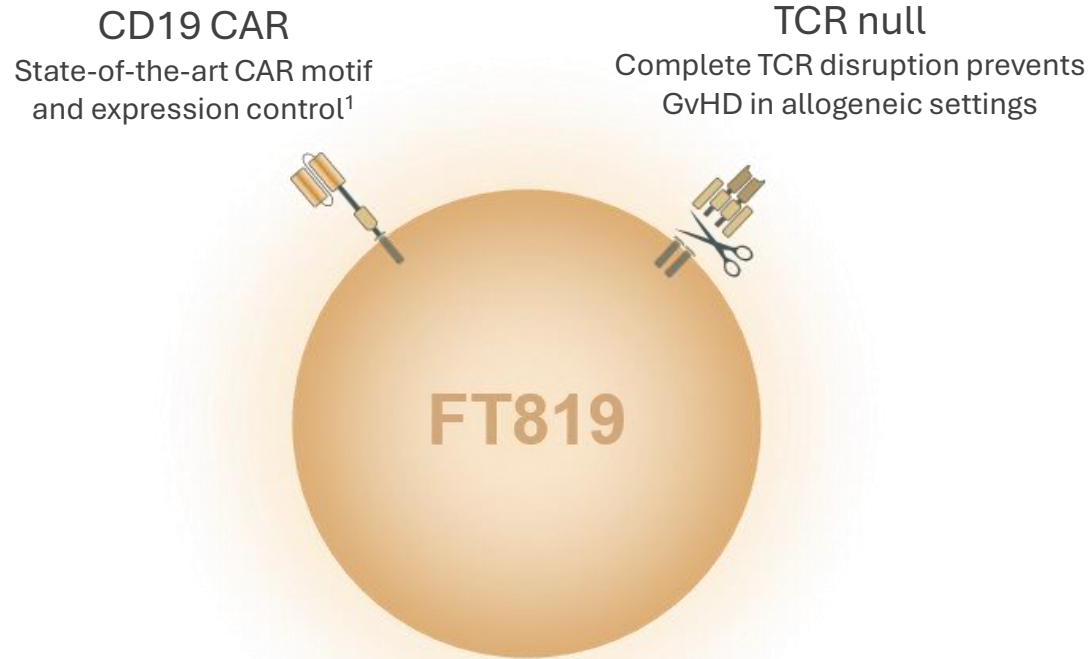

*CD19 CAR T-cell designed to eliminate pathological auto-reactive B-cells with balanced efficacy and safety to establish immune reset and clinical remission<sup>2</sup>*

Derived from a defined clonal MCB incorporating unique functional elements to balance safety & efficacy

- **1XX CAR19:** Novel CAR with CD28 costimulatory and modified CD3z signaling domains for optimal safety and activity<sup>1</sup>
- **TRAC-targeted CAR:** CAR inserted in the T-cell receptor alpha constant (TRAC) locus to reproduce endogenous TCR expression for regulated and optimal function
- **TCR Null:** Complete bi-allelic disruption of TRAC ablates TCR expression and eliminates the possibility of GvHD
- **On-Demand Delivery:** Routinely manufactured at large scale from an engineered MCB that uniquely ensures a uniform, off-the-shelf drug product for broad patient access

1. van der Stegen, S.J.C., et al. *Nat. Biomed. Eng* 6, 1284–1297 (2022).

2. V. Sandhu, et al. *Annals of the Rheumatic Diseases*, Volume 84, Supplement 1, 2025.

# FT819-102 Phase 1 Single Arm Basket Study Design

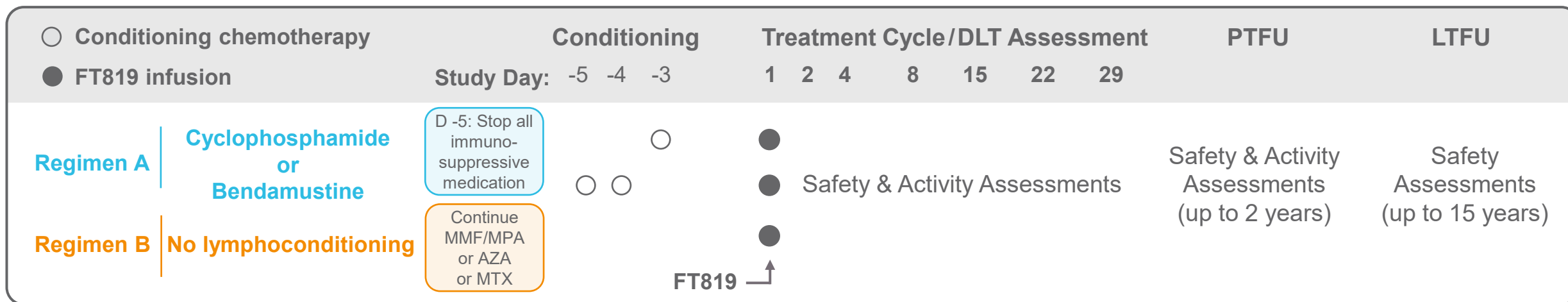

## Baskets

ANCA associated vasculitis, systemic lupus erythematosus, systemic sclerosis, idiopathic inflammatory myopathies

Viable cells: Dose Level (DL) 1:  $3.6 \times 10^8$ ; DL2:  $9 \times 10^8$

## Key SSc inclusion criteria

- Met ACR/EULAR 2013 SSc criteria
- Tried and failed or intolerant to  $\geq 2$  immunosuppressive therapies for  $\geq 3$  months

## Enrollment activities

- 21 sites (16 US, 5 ex-US)
- 30 patients dosed\*
- 5 Systemic Sclerosis patients dosed\*
  - 3/5 as outpatients or discharged in  $\leq 24$ -hour

NCT06308978

\* Data as of June 12, 2026; 1 SSc patient was treated with FT819 after data cut date.

# FT819-102: Baseline Characteristics of Patients with Systemic Sclerosis

	A1	A2	A3	A4	B1
CCT/background	Benda	Benda	Cy	Benda	MMF
Dose level	2	2	2	2	1
Age, yr	31	51	32	28	32
Sex	F	F	F	F	F
Disease duration, yr	6.1	3.0	9.6	8.7	1.5
Last follow up, months	6M	3M	3M	0M	3M
Prior therapies	8	3	3	4	5
ILD	Y	N	Y	Y	N

CCT=conditioning chemotherapy, Benda=bendamustine, Cy=cyclophosphamide, MMF=mycophenolate mofetil, yr=year, ILD=interstitial lung disease; SSc=systemic sclerosis

**Many clinical trials exclude SSc patients with > 5 years disease duration**

# FT819-102: Preliminary Safety Data in Patients with SSc

Safety Parameter	Incidence n(%) (n=4)
CRS	0
ICANS	0
GvHD	0
Hypogammaglobulinemia	0
DLT	0
Grade $\geq$ 3 adverse event (any)	2 (50%)
Migraine	1 (25%)
ITP*	1 (25%)

**All patients tolerated FT819 without DLT**  
**No CRS, ICANS, GvHD, or deaths were reported on study**

\*ITP includes preferred terms immune thrombocytopenia and thrombocytopenic purpura, which occurred in the same patient. CRS=Cytokine Release syndrome; ICANS=Immune Effector Cell-Associated Neurotoxicity Syndrome; GvHD=Graft versus Host Disease, DLT=dose limiting toxicity

# FT819-102: Early Responses in Treatment Resistant SSc

## rCRISS Responses at 3 Months

	25	50	75	100
✓	✓	✓	✓	✓
✓				
✓				
✓	✓			

## All participants demonstrated an rCRISS25 or higher at 3M

Assessment	Results
mRSS	↓ = Improvement
CGA	↓ = Improvement
PtGA	↓ = Improvement
FVC%, predicted	↑ = Improvement
HAQ-DI	↓ = Improvement
rCRISS	≥25%/50%/75%/100%

	A1			A2		A3		B1	
	BL	M3	M6*	BL	M3	BL	M3	BL	M3
mRSS	22	15 ↓	15 ↓	32	23 ↓	18	10 ↓	34	30 ↓
CGA	6	2 ↓	4 ↓	6	3 ↓	3	1 ↓	5	2 ↓
PtGA	5	0 ↓	6 ↓	5	3 ↓	5	3 ↓	8	7 ↓
FVC%, predicted	99	95	105 ↑	67	64	93	93	86	92 ↑
HAQ-DI	1.125	0 ↓	0.125 ↓	2.125	1.375 ↓	1.750	1.625 ↓	1.75	1.75

# FT819 Drives B Cell Depletion in Peripheral Blood and Lymphoid Tissue

FT819 Drives Deep B cell Depletion in SSc

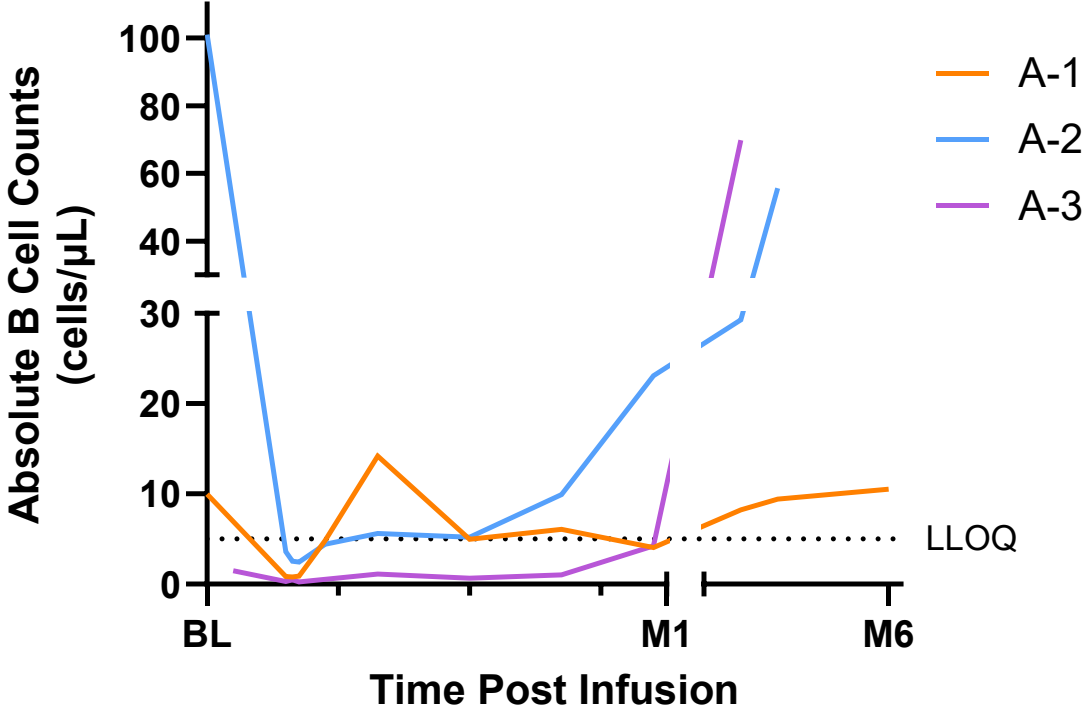

FT819 Depletes B Cells in Lymphoid Tissue

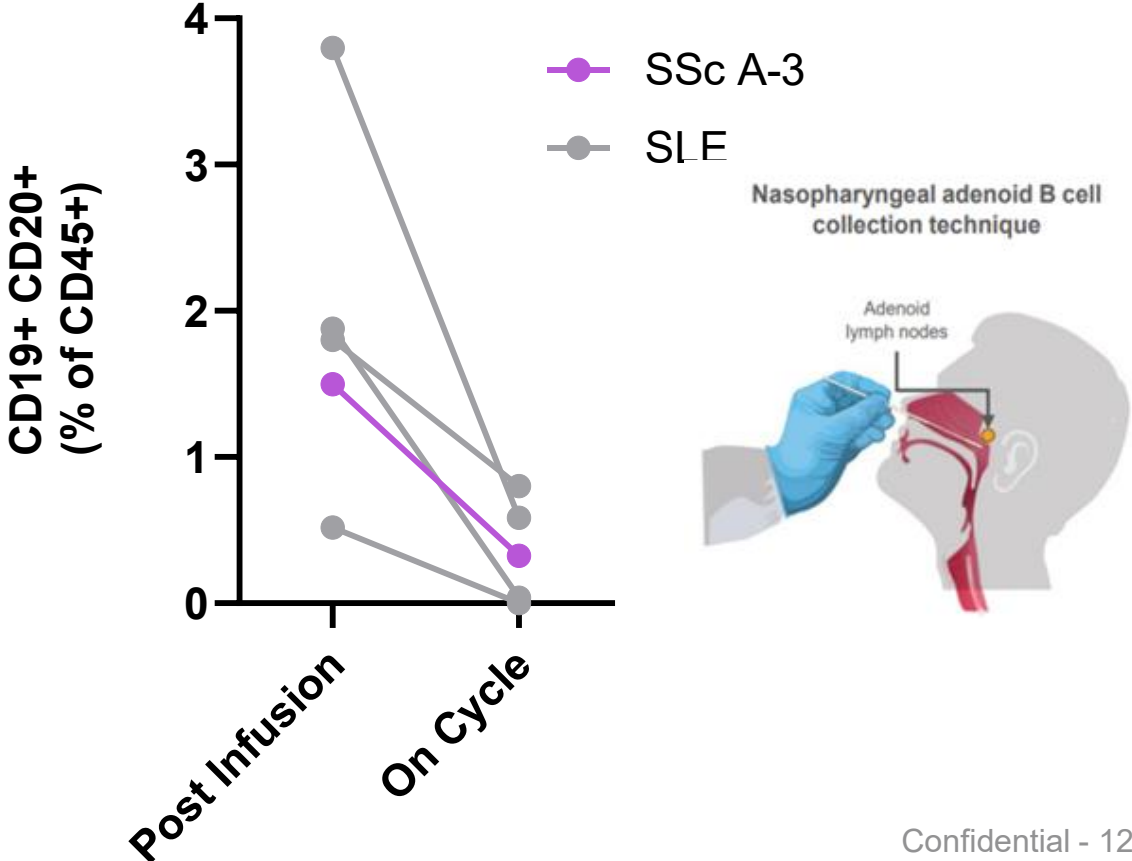

- Preliminary data from 4 patients with moderate-to-severe treatment resistant SSc showed:
  - Acceptable safety and tolerability profile
  - Successful dosing in outpatient setting or with same day discharge
  - Clinically meaningful improvement as measured by rCRISS 25/50/75/100 as early as 3 months post-FT819
  
- These findings support further development of FT819 in SSc and other autoimmune diseases using a drug product that is available on-demand and outpatient-ready

- Thank you to the investigators, collaborators, and patients who have made this research possible
- This research was additionally made possible by funding from the California Institute for Regenerative Medicine (CIRM), a state agency in California that supports research in regenerative medicine, stem cell therapy, gene therapy, and clinical trials. (Grant number CLIN2-16303)

